

Agenda Item 12c)



Hayle Town Council
Hayle Community Centre
58 Queensway
HAYLE
TR27 4NX

Your ref:
My ref: SJM/MJP/000277
Date: 19 February 2010

Dear Sirs

Coast Protection Order November 2008

As you will be aware the current Licence to conduct dredging operations in Hayle Harbour expires in May 2010. The Council has now received a request from Hayle Harbour Management Limited to renew the dredging Licence and in some areas such as moving dredging operations towards Dynamite Quay extend the area that is dredged.

At this stage of the application, I have forwarded the request to the environmental consultees which are the RSPB, Environment Agency, Natural England and our own Maritime Department within the Council for their comments and would be grateful for your comments on the application.

I will of course keep you informed as comments are received in particular from the environmental consultees and should you have any concerns regarding the application or wish to be kept informed on a more regular basis, please do not hesitate to contact me. I am also happy to meet with you on a one-to-one basis if required.

Yours faithfully

Simon JR Mansell MBE
Principal Legal Officer Corporate Governance
F.Inst.L.Ex

Legal Services
Tel: 01736 336716
Email: simon.mansell@cornwall.gov.uk

cc **Tom Flanagan, EP&E**
Andy Brigden, Maritime
John Coombe, Councillor
John Pollard, Councillor



The Cornwall Council does not accept service of any legal proceedings or process via email or other electronic device



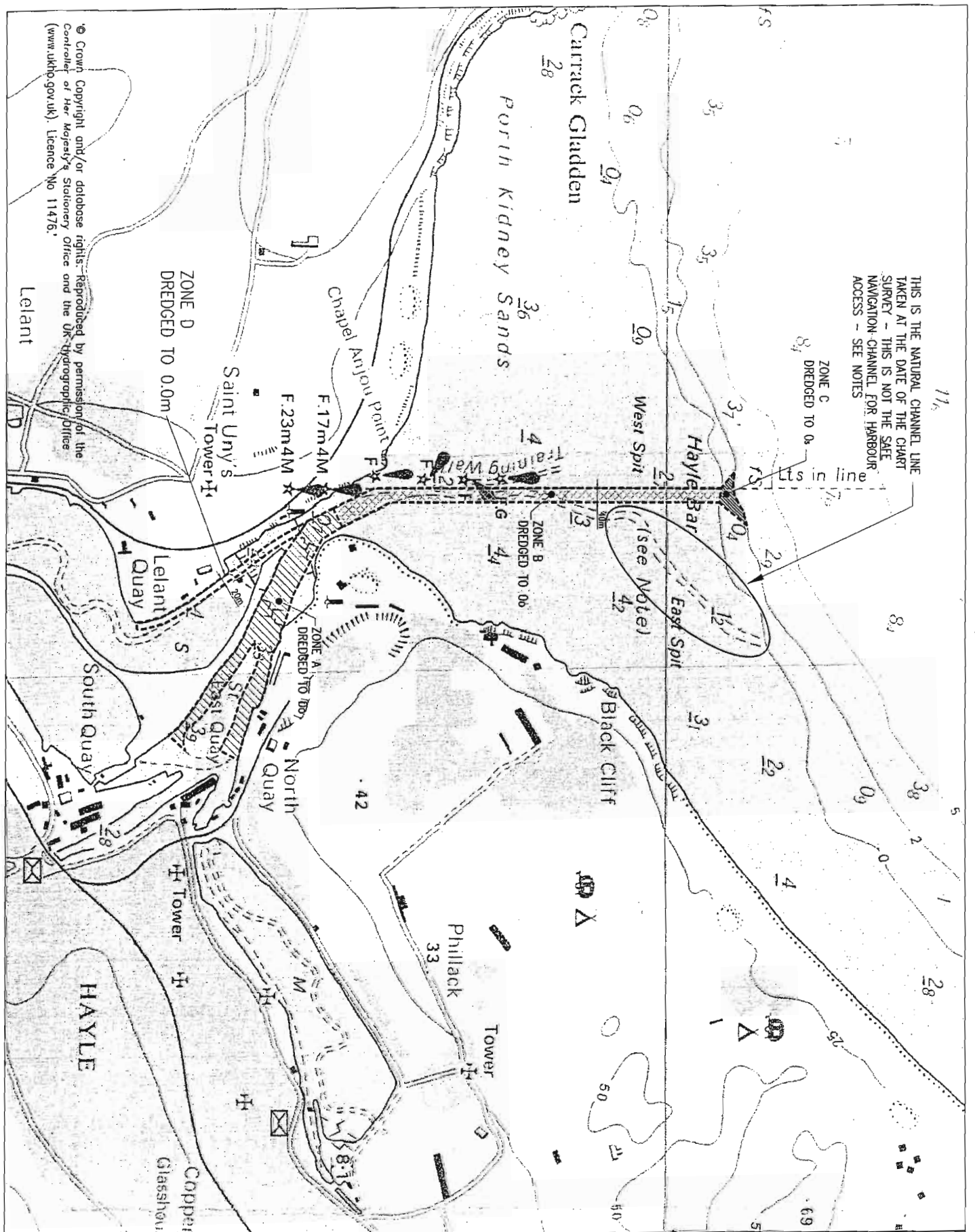

Cornwall Council, Penzance Offices, St Clare, Penzance, Cornwall TR18 3QW. DX 144380 Penzance 3

Tel: 0300 1234 100 www.cornwall.gov.uk

THIS IS THE NATURAL CHANNEL LINE TAKEN AT THE DATE OF THE CHART SURVEY - THIS IS NOT THE SAFE NAVIGATION CHANNEL FOR HARBOUR ACCESS - SEE NOTES



© Buro Happold Limited or its group companies. All Rights reserved. Buro Happold and its group companies accept liability otherwise agreed in writing that rights under s.77 to 83 of the Copyright, Designs and Patents Act 1988, DO NOT SCALE THIS DRAWING.
 Notes
 DREDGING ZONES AS REFERRED TO IN CORNWALL COUNCIL DREDGE LICENCE

-  ZONE A
INNER HARBOUR
-  ZONE B
HARBOUR ENTRANCE
-  ZONE C
BAR
-  ZONE D
OTONNITE QUAY
-  DREDGE LIMITS
ALLOWING FOR SIDE SLOPES

02 UPDATE FOR NEW 10/2/10 KC/WA CC LICENCE

01 NAV CHART REPLACES O/S MAP FOR IMPROVED DETAIL
 21/4/08 MP/WA
 Date Description DWG/CHK

INDICATIVE

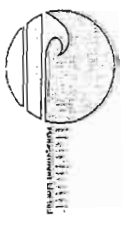

Project **Hayle Harbour**
 Dig Title MAINTENANCE DREDGING
 ZONES A, B, C & D

Scale: A3 1:10000
 Drawn by MP
 Checked by WA
 Date FEBRUARY 2010

Job No. 025961 (BURO HAPPOLD)
 DWG No. CSK009
 Rev 02

© Crown Copyright and/or database rights. Reproduced by permission of the Controller of Her Majesty's Stationery Office and the UK Hydrographic Office (www.ukho.gov.uk) Licence No 11476.



RECEIVED
By Cornwall Council
Legal Services
16 FEB 2010

15 FEB 2010
Planning and Development

Simon Mansell, MBE
Principle Legal Officer Corporate Governance
Legal Services
Cornwall Council – Penzance Office
Council Offices
St Clare
Penzance
Cornwall
TR18 3QW

Subject: **Hayle Harbour – Maintenance Dredging Licence Application** Date: 9th February 2010

Dear Mr Mansell

Hayle Harbour Management wish to apply for a licence to maintenance dredge the outer and inner navigational channel.

The current dredging licence issued by Penwith District Council (PDC) under the Coast protection Act 1949 and the St Ives Bay Protection Order 2003 is due to expire at the end of April 2010.

As the original granting body no longer exists Hayle Harbour Management Ltd has been advised that a new licence is required from Cornwall Council.

Our comments in regards to any proposed changes to the existing PDC licence are as follows:

Area and Purpose of Dredging

You will be aware from previous correspondence that the need to dredge the navigation channel in order to preserve the safety of vessels entering or leaving the harbour is a statutory requirement under the Hayle Harbour Act 1989.

HHML would wish to add the channel to the front of Dynamite Quay to the list of zones for dredging and this has been discussed previously with the dredging committee. A revised zoning plan is attached to this letter.

Method and Timing of Dredging

Prior to the present dredging programme the state of the channel had become critical and HHML was instructed at that time by the MCA and Trinity House that work should commence without delay, since then 38000 tons of sand from the licensed 53000 tons pa has been removed from the navigable channel to which a significant improvement can be seen.

There remains however a requirement to continue with the programme to straighten the outer channel which does not follow the navigational aids that should indicate its true position and the heading required to enable a safe transit into the harbour. As a result there was an incident last year when a visiting yacht following these aids ran aground.

The Old Customs House, Hayle Harbour, Hayle, Cornwall TR27 4BL

T 01736 754043 F 01736 756632

E hayleharbourml@btconnect.com

Hayle Harbour Management Limited

Registered in England and Wales No. 04906053

HHML wishes to continue with its current year round maintenance dredging programme and would seek a minimum 5 year licence with an option for that to be extended in the future provided that no alterations were required. It is intended that the works will be undertaken using a combination of methods that will include both suction and mechanical dredging, as currently provided.

With regard to the licence conditions it was proposed at a recent meeting of the dredge committee that the licensed tonnage of 53000 tons be reduced by at least 20% and that the agreed figure should incorporate the replenishment volume i.e it is left on the seabed rather than provide for a costly operation to return it from where it was taken. HHML would seek a minimum figure of 38,000 tons per annum to ensure the safety of the channel is maintained and gradually improved where it is needed.

Monitoring of the Removal of Dredged Materials

Experience has shown that the costs involved with the replenishment of the required 20% of sand to the sand cell and those associated with its sampling are in excess of £20,000 pa therefore HHML are looking to considerably reduce this figure.

It is proposed that the current format and frequency of sand testing is reduced when sand is being extracted from particular areas. Both the Environment Agency and the Cornwall County Council testing laboratory have also advised that the number of tests carried out on samples could be reduced as those taken have indicated the sand to be of a good quality. HHML would therefore work with the EA to agree a revised testing suite and frequency to include in any new licence.

Use of Dredged Materials

As noted above, HHML would seek to reduce the costs associated with re-use by reducing the amount of dredging being undertaken. HHML remain committed to searching for other funding opportunities that will allow the investigation of and deposit into St Ives Bay. This can not be done without external funding as income from harbour dues is not sufficient and income from sand sales is needed to support the dredging operations.

No other significant changes are proposed to the terms and conditions of the existing licence. Please contact the undersigned should you need any further clarity on the issues discussed above.

Yours sincerely



P M Haddock
Deputy Harbour Master